

VENTUS WINDSCREEN

72" SYSTEM HEIGHT, 42" POST HEIGHT

PRE-ENGINEERED ARCHITECTURAL SYSTEMS

ARCHITECT:

ARCH. NAME

ARCH. ADDRESS 1

ARCH. ADDRESS 2

ARCH. CONTACT #

GLASS + METAL CRAFT

48230 WEST ROAD

WIXOM, MI 48393

P. 248.624.5050

F. 248.624.6988



GLASS+METAL CRAFT

GLAZING SCHEDULE

TYPE: GL-1

GL-1

SURFACE

1234

(GLAZE THIS SIDE IN)

EXTERIORINTERIOR

13/16" LAMINATED GLASS

MAKEUP: 1/8" TEMPERED GLASS

0.060" CLEAR INTERLAYER

1/8" TEMPERED GLASS

NOTES: EXPOSED EDGES TO BE FLAT POLISHED

LAMINATED LOGO: ☒ NO LOGO: ☐

\*TEMPERING LOGO AVAILABLE UPON REQUEST

SYSTEM NOTES

DESIGN CRITERIA

SUBMITTAL LOG

|   |                                      |          |    |
|---|--------------------------------------|----------|----|
| 1 | PROPOSAL / PROGRESS REVIEW SUBMITTAL | XX.XX.XX | AL |
| 2 |                                      |          |    |
| 3 |                                      |          |    |
| 4 |                                      |          |    |
| 5 |                                      |          |    |
| 6 |                                      |          |    |
|   |                                      |          |    |

|              |             |
|--------------|-------------|
| C1           | COVER SHEET |
| E1           | ELEVATIONS  |
| D1A THRU D2B | DETAILS     |
|              |             |
|              |             |
|              |             |
|              |             |
|              |             |

|                           |                          |
|---------------------------|--------------------------|
| ABBREVIATIONS             |                          |
| GLASS   GLASS ORIENTATION | E1-1A   GLASS TAG        |
| WORKPOINT                 | GL-1   GLASS GL TYPE     |
| F.O. - FINISH OPENING     | W.P. - WORK POINT        |
| R.O. - ROUGH OPENING      | F.F. - FINISH FLOOR      |
| C.O. - CLEAR OPENING      | V.I.F. - VERIFY IN FIELD |
| D.O. - DOOR OPENING       | O.H. - OPPOSITE HAND     |
| G.S. - GLASS SIZE         | SIM. - SIMILAR           |
| D.S. - DOOR SIZE          | EQ. - EQUAL              |
| E.O.G. - EDGE OF GLASS    | Ç - CENTERLINE           |

PROPRIETARY NOTICE:  
THIS DRAWING SHEET AND CONTENTS HEREIN ARE PROPERTY OF GLASS AND METAL CRAFT AND ITS CUSTOMERS. USE OF THESE DRAWINGS, ITS CONTENT AND DESIGN CONCEPTS ARE INTENDED FOR THE USE OF THE INTENDED RECIPIENT. GLASS AND METAL CRAFT AND ITS CUSTOMERS ARE NOT RESPONSIBLE FOR USE BY OTHER PARTIES.

SUBMITTED FOR PRELIMINARY REVIEW. FOR DESIGN REPRESENTATION ONLY. THIS SUBMITTAL HAS NOT BEEN ENGINEERED TO ACCOMMODATE SITE-SPECIFIC CONDITIONS FOR THIS SYSTEM.

REVISION

SI

1

2

3

4

DATE

XX.XX.XX

-

-

-

DRAWN BY:

AL

DATE:

XX.XX.XX

ARCHITECT:

ARCHITECTURE FIRM NAME

GMC SYSTEM TYPE:

VENTUS WINDSCREEN

PROJECT NAME:

PROJECT NAME

SHEET DESCRIPTION:

COVER SHEET

SHEET:

C1



**GLASS+**  
**METAL**  
**CRAFT**

**PROPRIETARY NOTICE:**  
THIS DRAWING SHEET AND CONTENTS HEREIN ARE PROPERTY OF GLASS AND METAL CRAFT AND ITS CUSTOMERS. USE OF THESE DRAWINGS, ITS CONTENT AND DESIGN CONCEPTS ARE INTENDED FOR THE USE OF THE INTENDED RECIPIENT. GLASS AND METAL CRAFT AND ITS CUSTOMERS ARE NOT RESPONSIBLE FOR USE BY OTHER PARTIES.

SUBMITTED FOR  
PRELIMINARY REVIEW. FOR  
DESIGN REPRESENTATION  
ONLY. THIS SUBMITTAL HAS  
NOT BEEN ENGINEERED TO  
ACCOMMODATE  
SITE-SPECIFIC CONDITIONS  
FOR THIS SYSTEM.

| REVISION | DATE     |
|----------|----------|
| SI       | XX.XX.XX |
| 1        | -        |
| 2        | -        |
| 3        | -        |
| 4        | -        |

|                 |                   |
|-----------------|-------------------|
| DRAWN BY:<br>AL | DATE:<br>XX.XX.XX |
|-----------------|-------------------|

ARCHITECT:  
ARCHITECTURE FIRM NAME

GMC SYSTEM TYPE:  
**VENTUS WINDSCREEN**

PROJECT NAME:  
**PROJECT NAME**

SHEET DESCRIPTION:  
**ELEVATIONS**

SHEET:  
**E1**

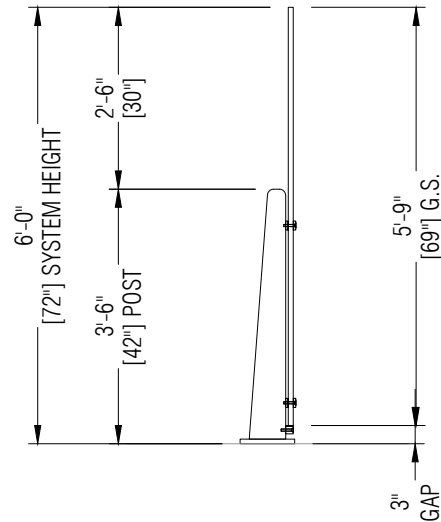

**1**  
**E1** **WINDSCREEN SECTION**  
DRAWING SCALE:  
24x36: 3/4" = 1'-0"  
11x17: 3/8" = 1'-0"

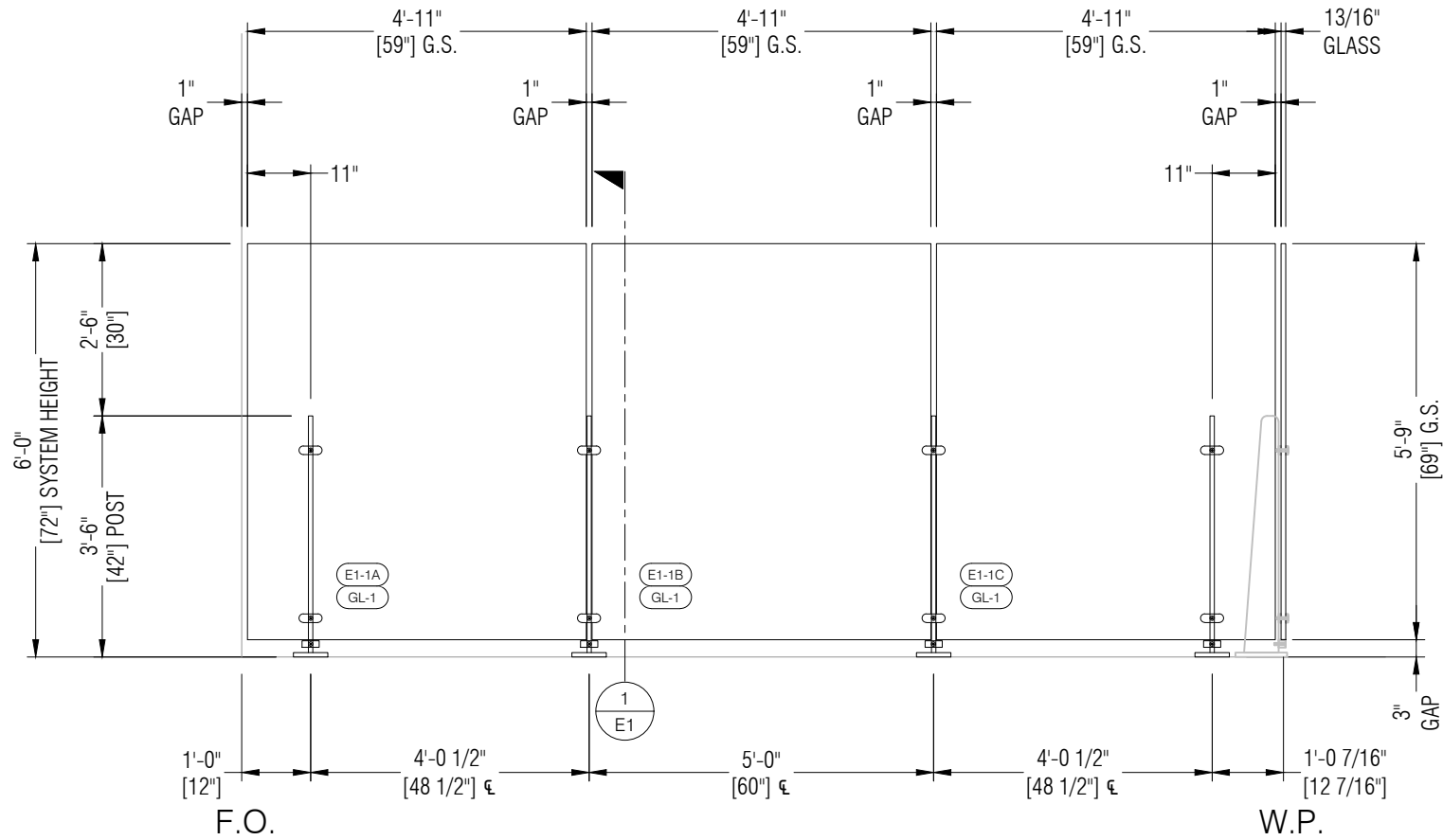

**2**  
**E1** **WINDSCREEN ELEVATION**  
DRAWING SCALE:  
24x36: 3/4" = 1'-0"  
11x17: 3/8" = 1'-0"

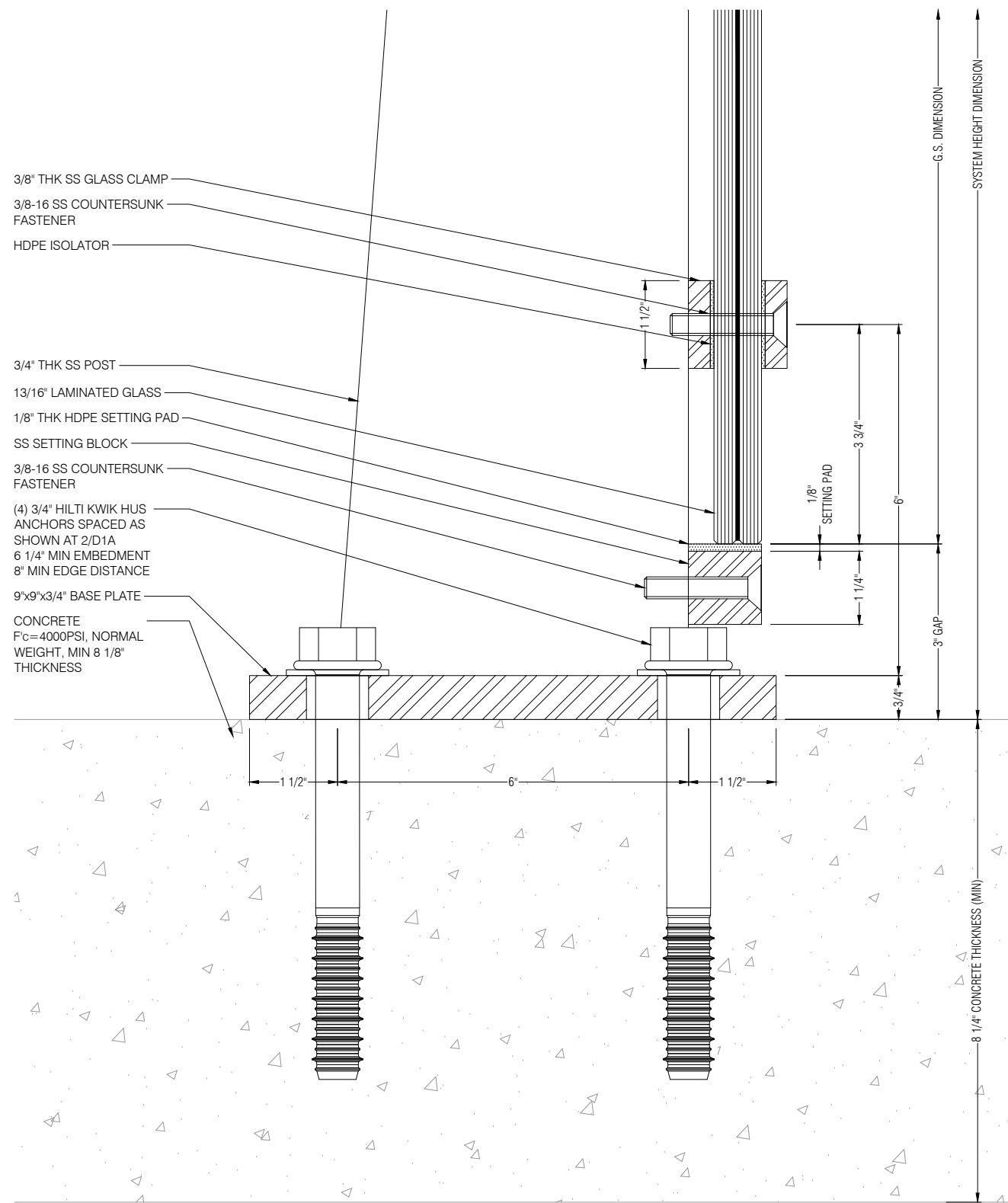

**1**  
**D1A** **BASE PLATE SECTION**  
 DRAWING SCALE: 24x36: FULL 11x17: HALF  
 REF: 1/E1

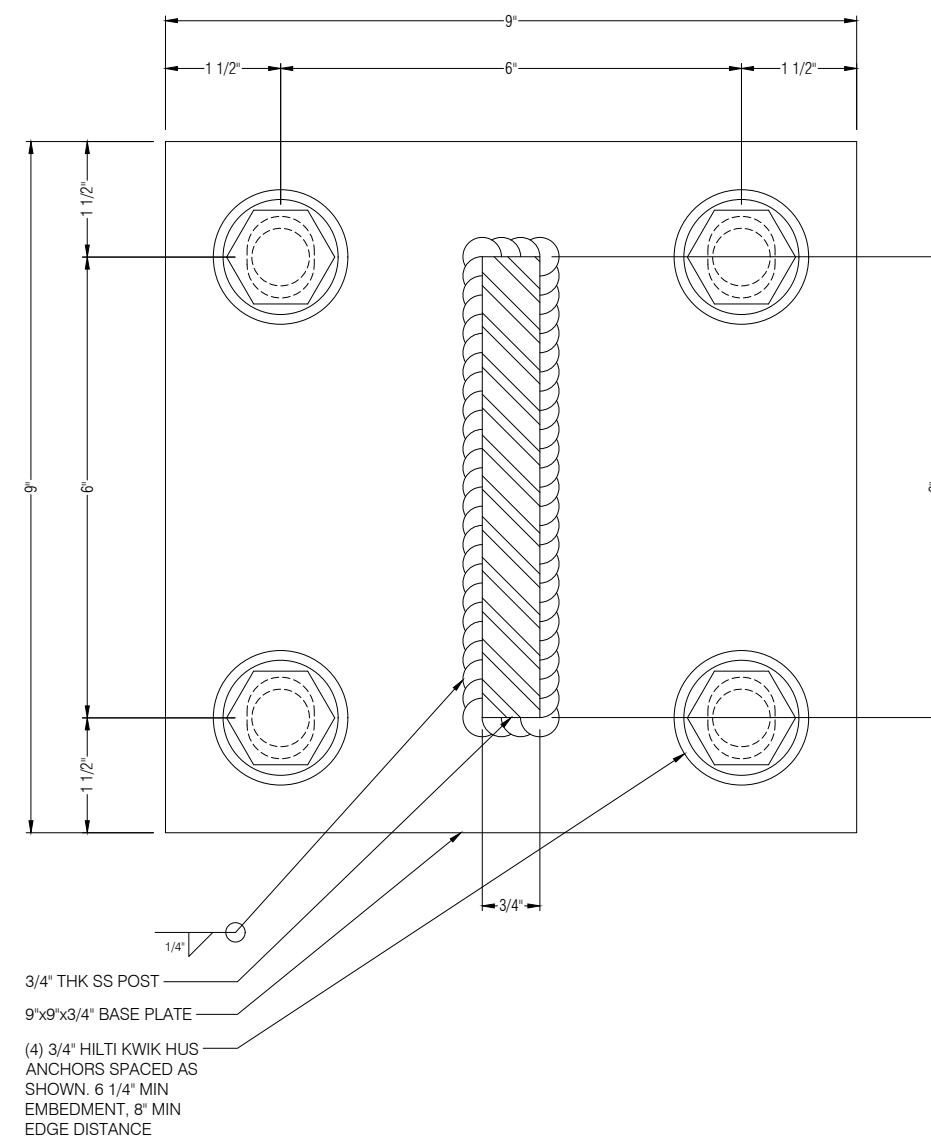

**2**  
**D1A** **BASE PLATE PLAN**  
 DRAWING SCALE: 24x36: FULL 11x17: HALF  
 REF: 1/E1



**PROPRIETARY NOTICE:**  
 THIS DRAWING SHEET AND CONTENTS HEREIN ARE PROPERTY OF GLASS AND METAL CRAFT AND ITS CUSTOMERS. USE OF THESE DRAWINGS, ITS CONTENT AND DESIGN CONCEPTS ARE INTENDED FOR THE USE OF THE INTENDED RECIPIENT. GLASS AND METAL CRAFT AND ITS CUSTOMERS ARE NOT RESPONSIBLE FOR USE BY OTHER PARTIES.

SUBMITTED FOR  
 PRELIMINARY REVIEW. FOR  
 DESIGN REPRESENTATION  
 ONLY. THIS SUBMITTAL HAS  
 NOT BEEN ENGINEERED TO  
 ACCOMMODATE  
 SITE-SPECIFIC CONDITIONS  
 FOR THIS SYSTEM.

|  |                   |
|--|-------------------|
| REVISION                                     | DATE              |
| SI   | XX.XX.XX          |
| 1  | -                 |
| 2  | -                 |
| 3  | -                 |
| 4  | -                 |
| DRAWN BY:<br>AL                              | DATE:<br>XX.XX.XX |
| ARCHITECT:<br>ARCHITECTURE FIRM NAME         |                   |
| GMC SYSTEM TYPE:<br><b>VENTUS WINDSCREEN</b> |                   |
| PROJECT NAME:<br><b>PROJECT NAME</b>         |                   |
| SHEET DESCRIPTION:<br><b>DETAILS</b>         |                   |
| SHEET:<br><b>D1A</b>                         |                   |

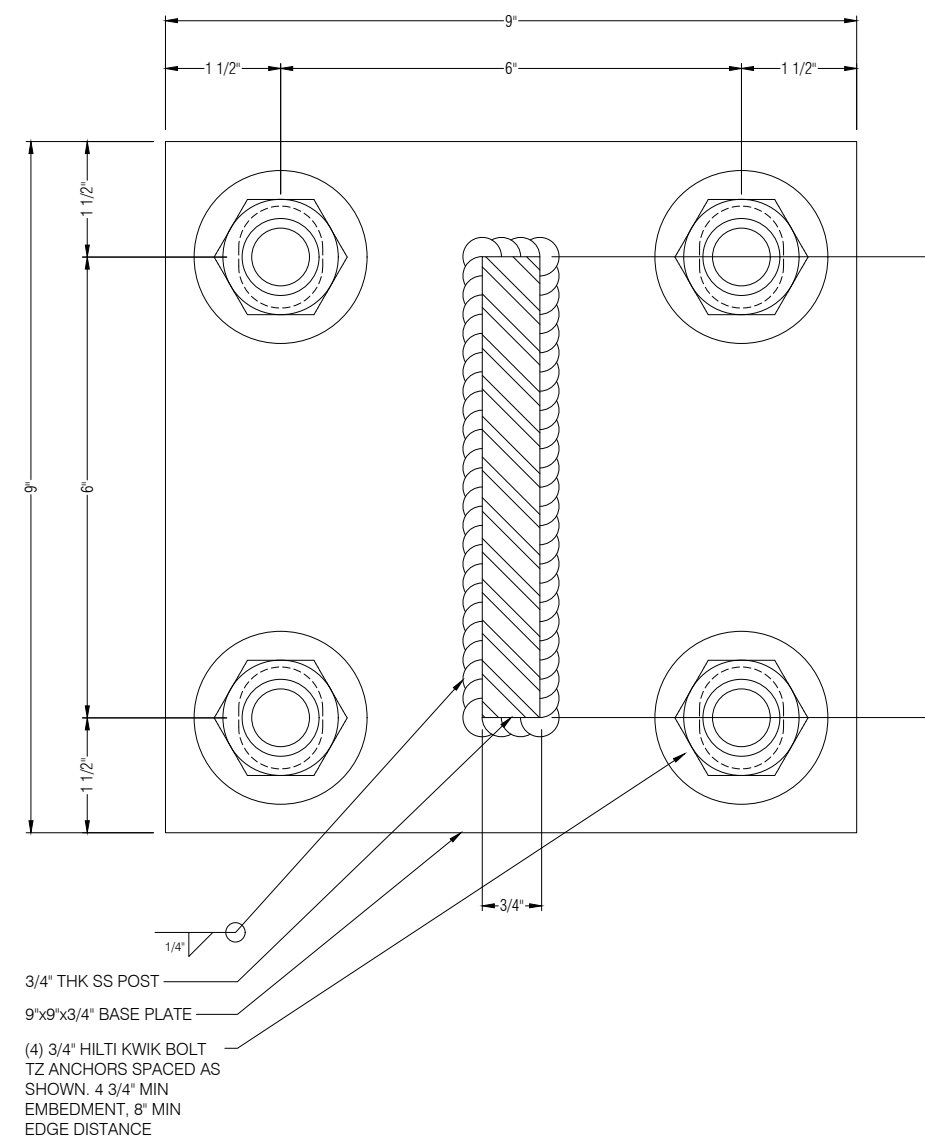
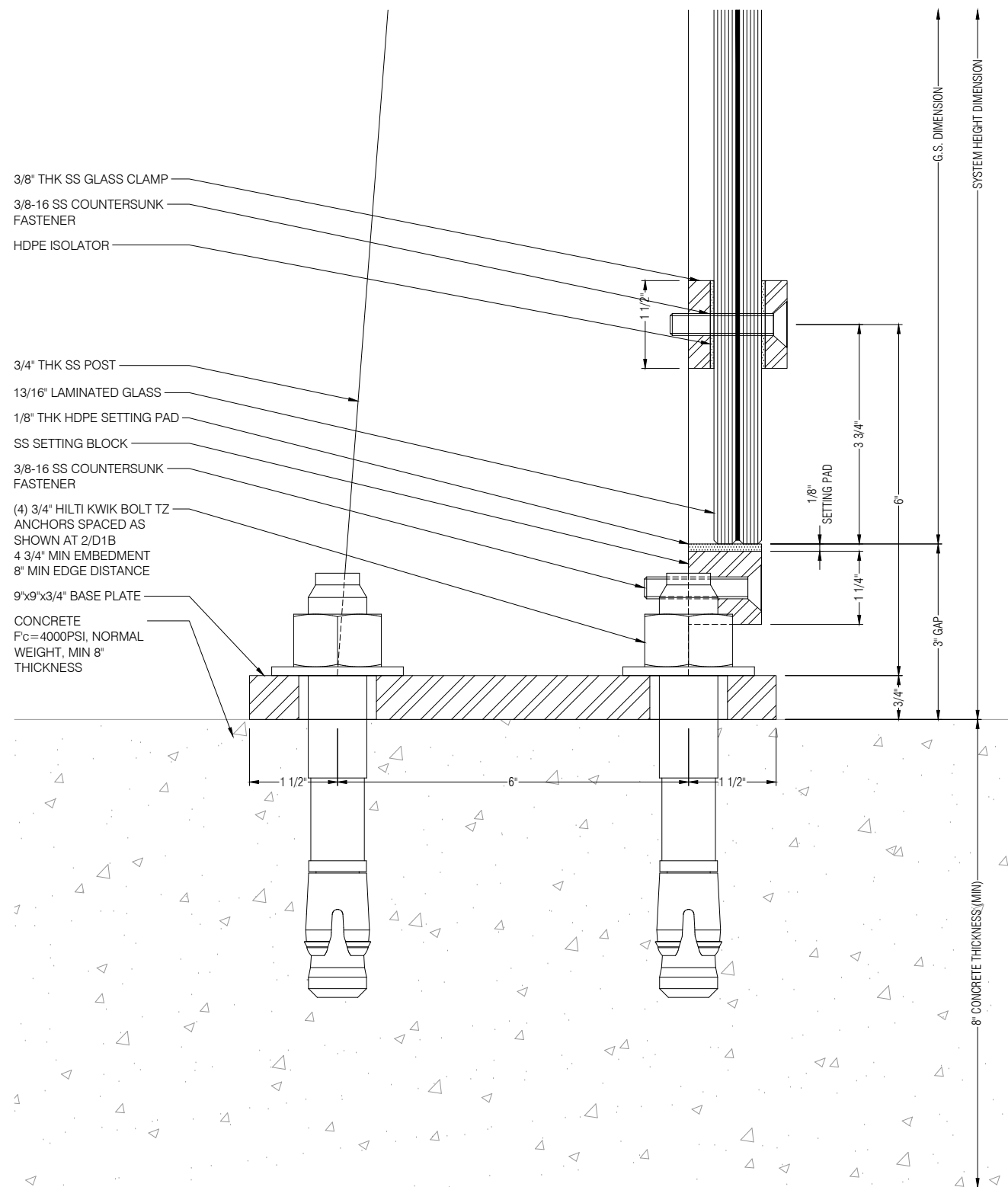

**PROPRIETARY NOTICE:**  
THIS DRAWING SHEET AND CONTENTS HEREIN ARE PROPERTY OF GLASS AND METAL CRAFT AND ITS CUSTOMERS. USE OF THESE DRAWINGS, ITS CONTENT AND DESIGN CONCEPTS ARE INTENDED FOR THE USE OF THE INTENDED RECIPIENT. GLASS AND METAL CRAFT AND ITS CUSTOMERS ARE NOT RESPONSIBLE FOR USE BY OTHER PARTIES.

SUBMITTED FOR  
PRELIMINARY REVIEW. FOR  
DESIGN REPRESENTATION  
ONLY. THIS SUBMITTAL HAS  
NOT BEEN ENGINEERED TO  
ACCOMMODATE  
SITE-SPECIFIC CONDITIONS  
FOR THIS SYSTEM.

| REVISION | DATE     |
|----------|----------|
| SI       | XX.XX.XX |
| 1        | -        |
| 2        | -        |
| 3        | -        |
| 4        | -        |

|                 |                   |
|-----------------|-------------------|
| DRAWN BY:<br>AL | DATE:<br>XX.XX.XX |
|-----------------|-------------------|

ARCHITECT:  
ARCHITECTURE FIRM NAME

GMC SYSTEM TYPE:  
**VENTUS WINDSCREEN**

PROJECT NAME:  
**PROJECT NAME**

SHEET DESCRIPTION:  
**DETAILS**

SHEET:  
**D1B**

**1**  
D1B **BASE PLATE SECTION**  
DRAWING SCALE: 24x36: FULL  
11x17: HALF  
REF: 1/E1

**2**  
D1B **BASE PLATE PLAN**  
DRAWING SCALE: 24x36: FULL  
11x17: HALF  
REF: 1/E1

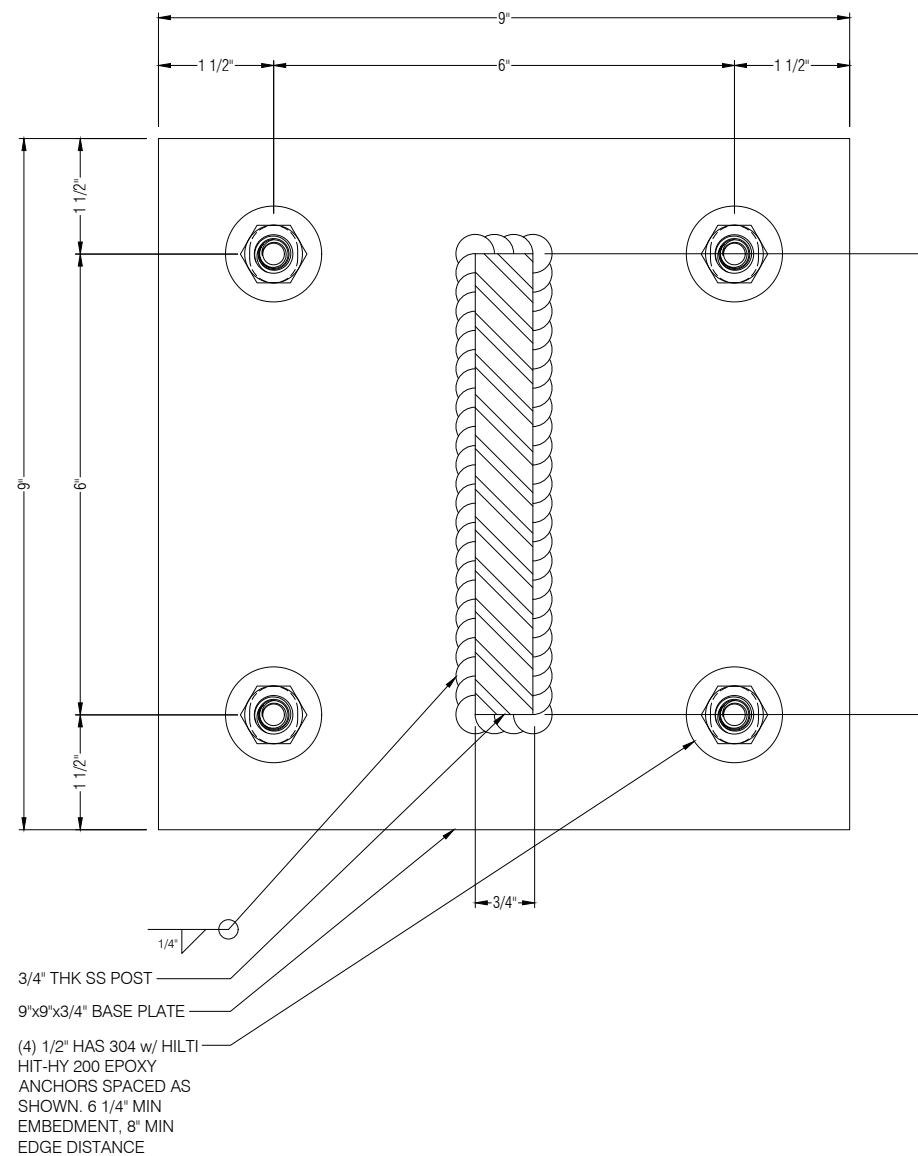
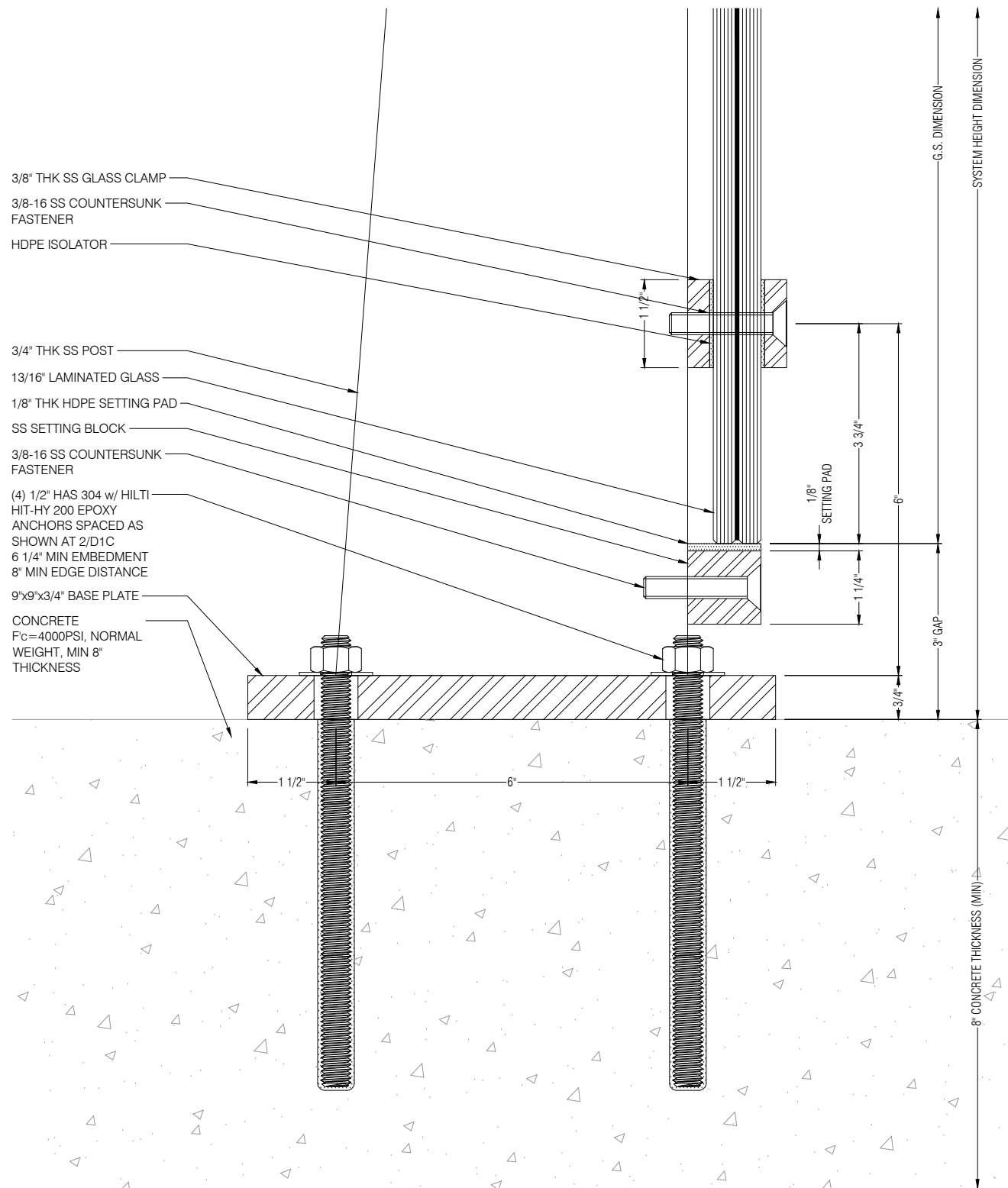

**PROPRIETARY NOTICE:**  
THIS DRAWING SHEET AND CONTENTS HEREIN ARE PROPERTY OF GLASS AND METAL CRAFT AND ITS CUSTOMERS. USE OF THESE DRAWINGS, ITS CONTENT AND DESIGN CONCEPTS ARE INTENDED FOR THE USE OF THE INTENDED RECIPIENT. GLASS AND METAL CRAFT AND ITS CUSTOMERS ARE NOT RESPONSIBLE FOR USE BY OTHER PARTIES.

SUBMITTED FOR PRELIMINARY REVIEW. FOR DESIGN REPRESENTATION ONLY. THIS SUBMITTAL HAS NOT BEEN ENGINEERED TO ACCOMMODATE SITE-SPECIFIC CONDITIONS FOR THIS SYSTEM.

| REVISION | DATE     |
|----------|----------|
| SI       | XX.XX.XX |
| 1        | -        |
| 2        | -        |
| 3        | -        |
| 4        | -        |

|                 |                   |
|-----------------|-------------------|
| DRAWN BY:<br>AL | DATE:<br>XX.XX.XX |
|-----------------|-------------------|

ARCHITECT:  
ARCHITECTURE FIRM NAME

GMC SYSTEM TYPE:  
**VENTUS WINDSCREEN**

PROJECT NAME:  
**PROJECT NAME**

SHEET DESCRIPTION:  
**DETAILS**

SHEET:  
**D1C**

**1**  
D1C **BASE PLATE SECTION**  
DRAWING SCALE: 24x36: FULL  
11x17: HALF REF: 1/E1

**2**  
D1C **BASE PLATE PLAN**  
DRAWING SCALE: 24x36: FULL  
11x17: HALF REF: 1/E1

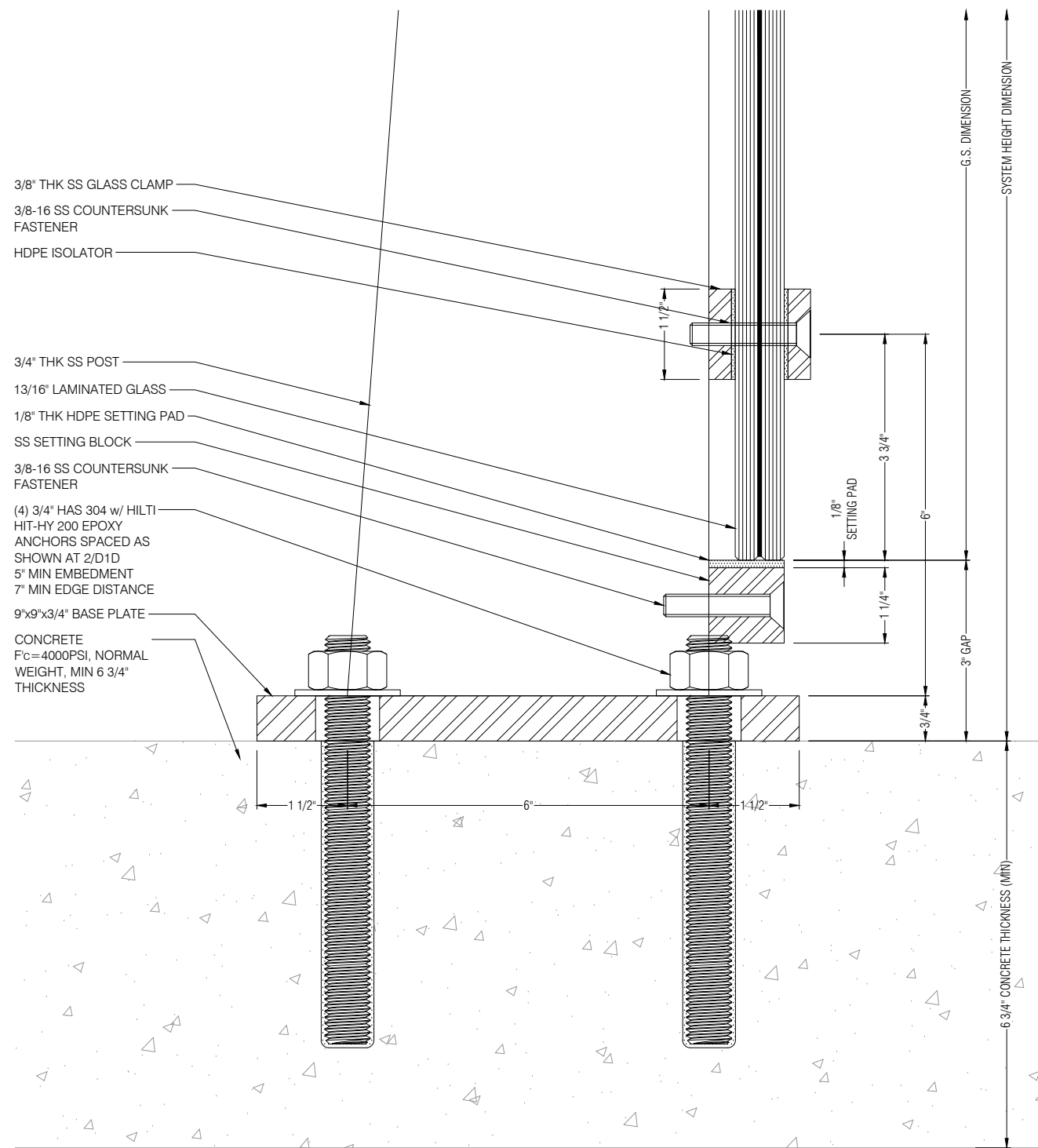

**1**  
D1D **BASE PLATE SECTION**  
DRAWING SCALE: 24x36: FULL  
11x17: HALF REF: 1/E1

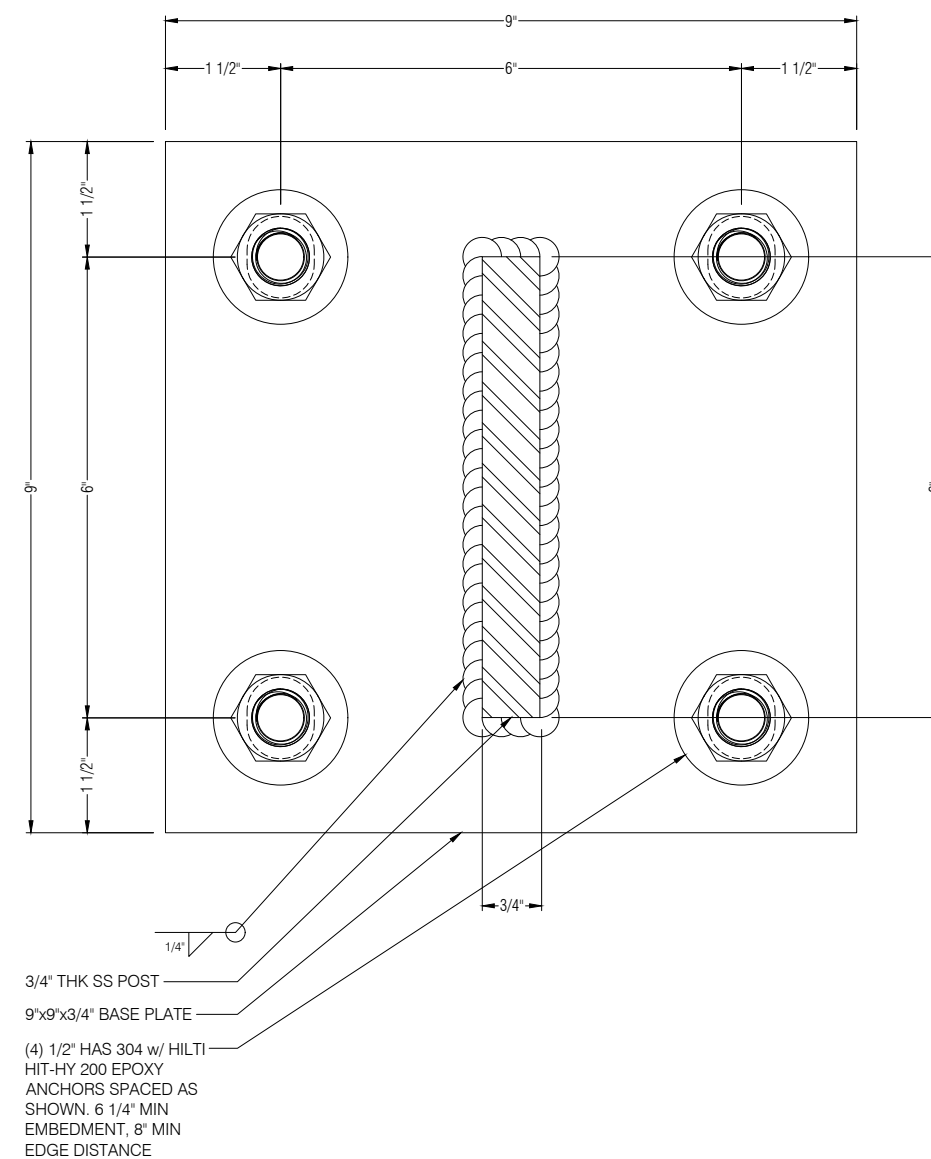

**2**  
D1D **BASE PLATE PLAN**  
DRAWING SCALE: 24x36: FULL  
11x17: HALF REF: 1/E1



**PROPRIETARY NOTICE:**  
THIS DRAWING SHEET AND CONTENTS HEREIN ARE PROPERTY OF GLASS AND METAL CRAFT AND ITS CUSTOMERS. USE OF THESE DRAWINGS, ITS CONTENT AND DESIGN CONCEPTS ARE INTENDED FOR THE USE OF THE INTENDED RECIPIENT. GLASS AND METAL CRAFT AND ITS CUSTOMERS ARE NOT RESPONSIBLE FOR USE BY OTHER PARTIES.

SUBMITTED FOR PRELIMINARY REVIEW. FOR DESIGN REPRESENTATION ONLY. THIS SUBMITTAL HAS NOT BEEN ENGINEERED TO ACCOMMODATE SITE-SPECIFIC CONDITIONS FOR THIS SYSTEM.

|                        |          |
|------------------------|----------|
| REVISION               | DATE     |
| SI                     | XX.XX.XX |
| 1                      | -        |
| 2                      | -        |
| 3                      | -        |
| 4                      | -        |
| DRAWN BY:              | DATE:    |
| AL                     | XX.XX.XX |
| ARCHITECT:             |          |
| ARCHITECTURE FIRM NAME |          |
| GMC SYSTEM TYPE:       |          |
| VENTUS WINDSCREEN      |          |
| PROJECT NAME:          |          |
| PROJECT NAME           |          |
| SHEET DESCRIPTION:     |          |
| DETAILS                |          |
| SHEET:                 |          |
| D1D                    |          |

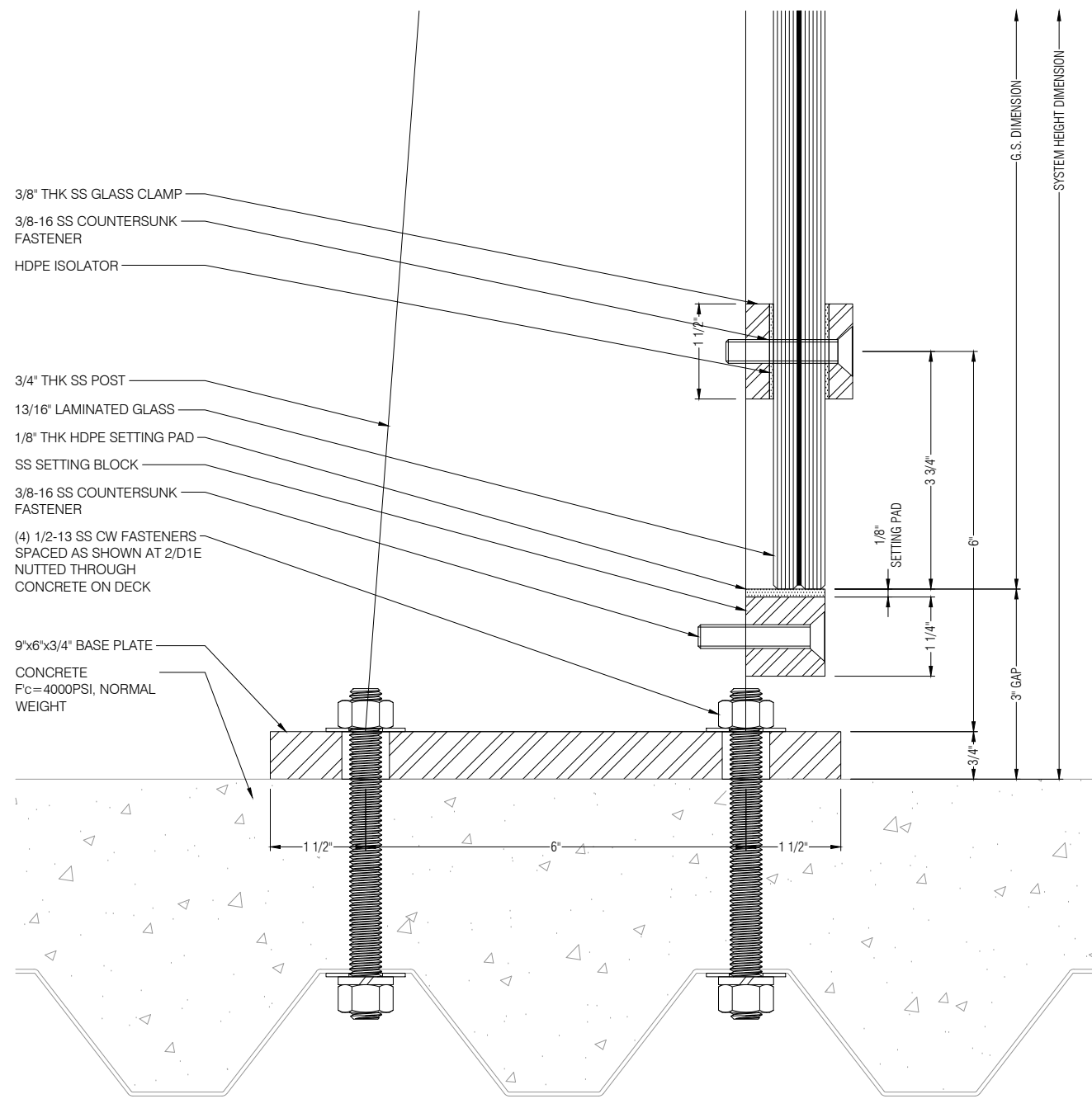

- 3/8" THK SS GLASS CLAMP
- 3/8-16 SS COUNTERSUNK FASTENER
- HDPE ISOLATOR
- 3/4" THK SS POST
- 13/16" LAMINATED GLASS
- 1/8" THK HDPE SETTING PAD
- SS SETTING BLOCK
- 3/8-16 SS COUNTERSUNK FASTENER
- (4) 1/2-13 SS CW FASTENERS SPACED AS SHOWN AT 2/D1E NUTTED THROUGH CONCRETE ON DECK

9"x6"x3/4" BASE PLATE  
CONCRETE  
F<sub>c</sub>=4000PSI, NORMAL WEIGHT

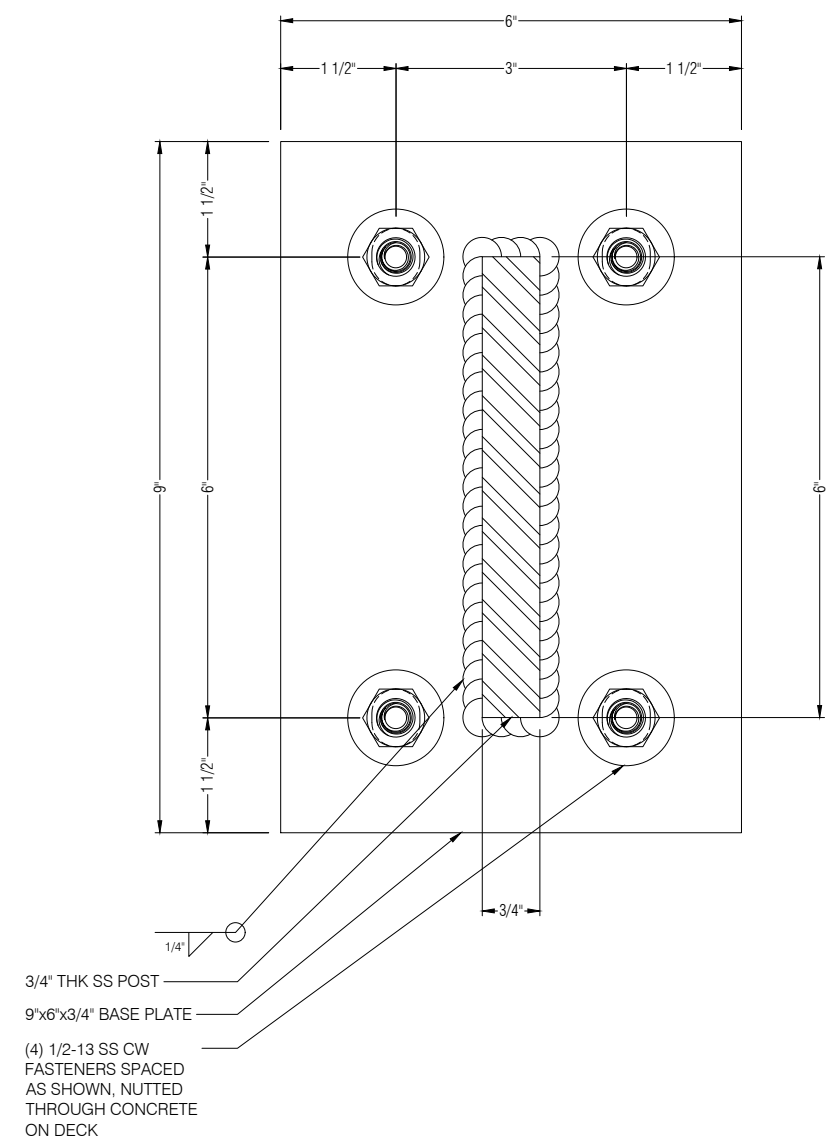

- 3/4" THK SS POST
- 9"x6"x3/4" BASE PLATE
- (4) 1/2-13 SS CW FASTENERS SPACED AS SHOWN, NUTTED THROUGH CONCRETE ON DECK

**1**  
D1E **BASE PLATE SECTION**  
DRAWING SCALE: 24x36: FULL  
11x17: HALF REF: 1/E1

**2**  
D1E **BASE PLATE PLAN**  
DRAWING SCALE: 24x36: FULL  
11x17: HALF REF: 1/E1



**PROPRIETARY NOTICE:**  
THIS DRAWING SHEET AND CONTENTS HEREIN ARE PROPERTY OF GLASS AND METAL CRAFT AND ITS CUSTOMERS. USE OF THESE DRAWINGS, ITS CONTENT AND DESIGN CONCEPTS ARE INTENDED FOR THE USE OF THE INTENDED RECIPIENT. GLASS AND METAL CRAFT AND ITS CUSTOMERS ARE NOT RESPONSIBLE FOR USE BY OTHER PARTIES.

SUBMITTED FOR PRELIMINARY REVIEW. FOR DESIGN REPRESENTATION ONLY. THIS SUBMITTAL HAS NOT BEEN ENGINEERED TO ACCOMMODATE SITE-SPECIFIC CONDITIONS FOR THIS SYSTEM.

|  |                   |
|--|-------------------|
| REVISION<br>SI                               | DATE<br>XX.XX.XX  |
| 1  | -                 |
| 2  | -                 |
| 3  | -                 |
| 4  | -                 |
| DRAWN BY:<br>AL                              | DATE:<br>XX.XX.XX |
| ARCHITECT:<br>ARCHITECTURE FIRM NAME         |                   |
| GMC SYSTEM TYPE:<br><b>VENTUS WINDSCREEN</b> |                   |
| PROJECT NAME:<br><b>PROJECT NAME</b>         |                   |
| SHEET DESCRIPTION:<br><b>DETAILS</b>         |                   |
| SHEET:<br><b>D1E</b>                         |                   |

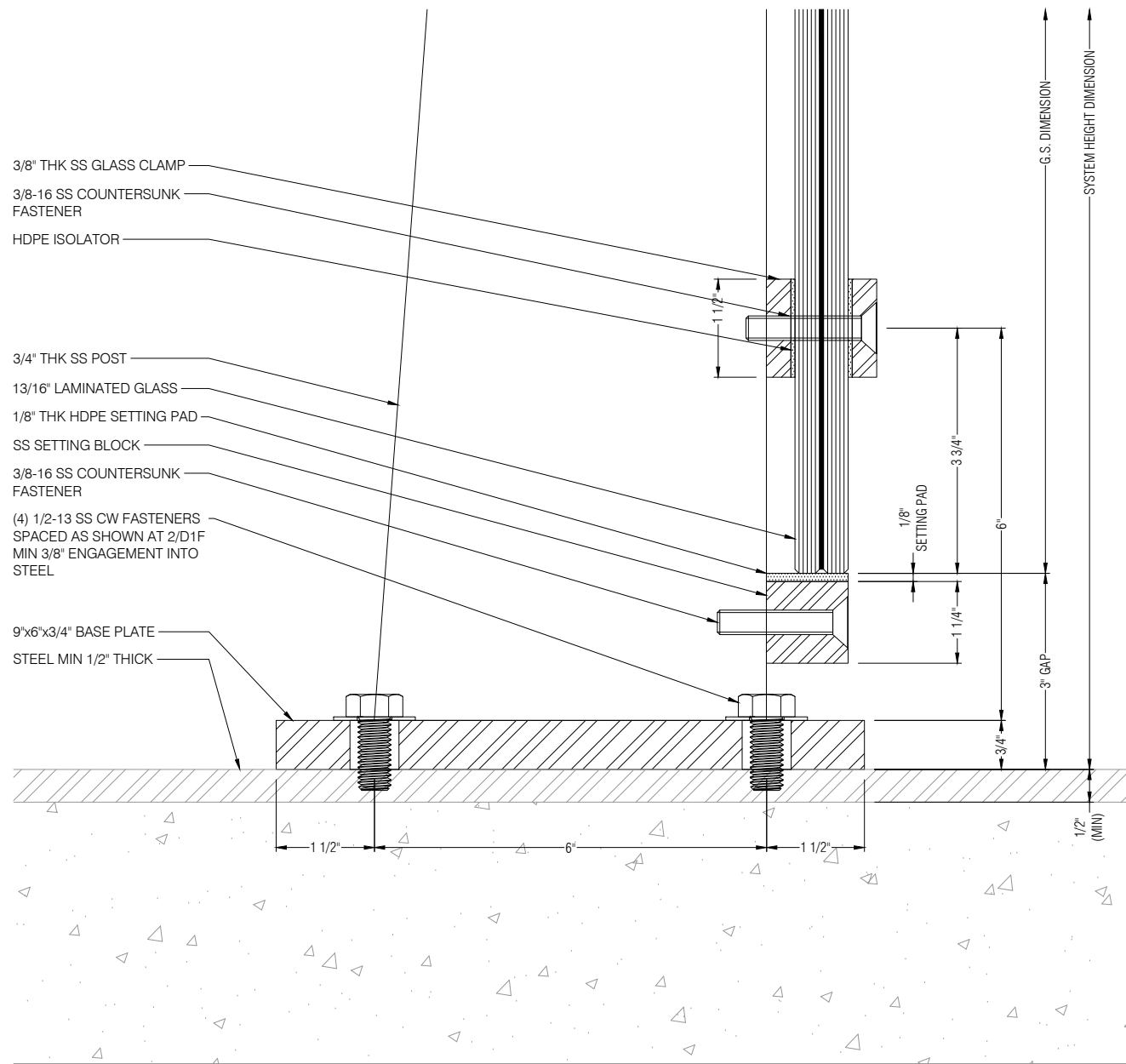

**1**  
D1F **BASE PLATE SECTION**  
DRAWING SCALE: 24x36: FULL  
11x17: HALF REF: 1/E1

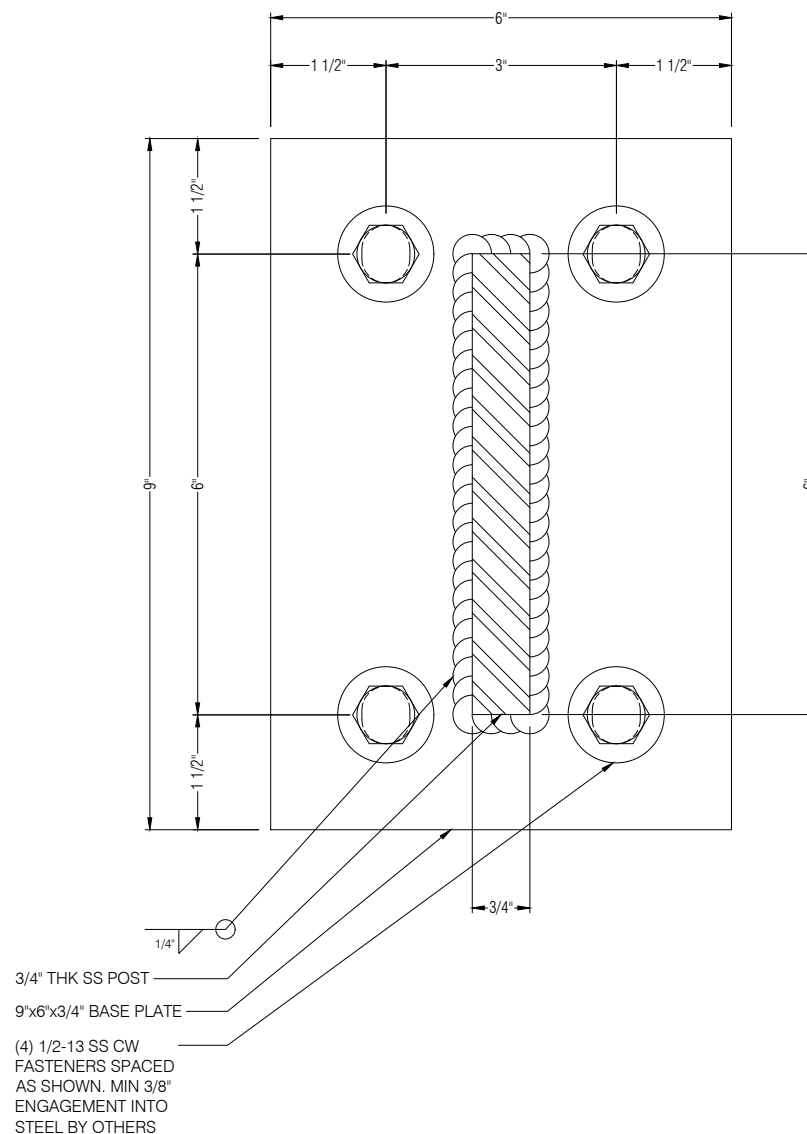

**2**  
D1F **BASE PLATE PLAN**  
DRAWING SCALE: 24x36: FULL  
11x17: HALF REF: 1/E1



**PROPRIETARY NOTICE:**  
THIS DRAWING SHEET AND CONTENTS HEREIN ARE PROPERTY OF GLASS AND METAL CRAFT AND ITS CUSTOMERS. USE OF THESE DRAWINGS, ITS CONTENT AND DESIGN CONCEPTS ARE INTENDED FOR THE USE OF THE INTENDED RECIPIENT. GLASS AND METAL CRAFT AND ITS CUSTOMERS ARE NOT RESPONSIBLE FOR USE BY OTHER PARTIES.

SUBMITTED FOR PRELIMINARY REVIEW. FOR DESIGN REPRESENTATION ONLY. THIS SUBMITTAL HAS NOT BEEN ENGINEERED TO ACCOMMODATE SITE-SPECIFIC CONDITIONS FOR THIS SYSTEM.

|  |                                 |
|--|---------------------------------|
| REVISION<br>SI<br>1<br>2<br>3<br>4           | DATE<br>XX.XX.XX<br>-<br>-<br>- |
| DRAWN BY:<br>AL                              | DATE:<br>XX.XX.XX               |
| ARCHITECT:<br>ARCHITECTURE FIRM NAME         |                                 |
| GMC SYSTEM TYPE:<br><b>VENTUS WINDSCREEN</b> |                                 |
| PROJECT NAME:<br><b>PROJECT NAME</b>         |                                 |
| SHEET DESCRIPTION:<br><b>DETAILS</b>         |                                 |
| SHEET:<br><b>D1F</b>                         |                                 |

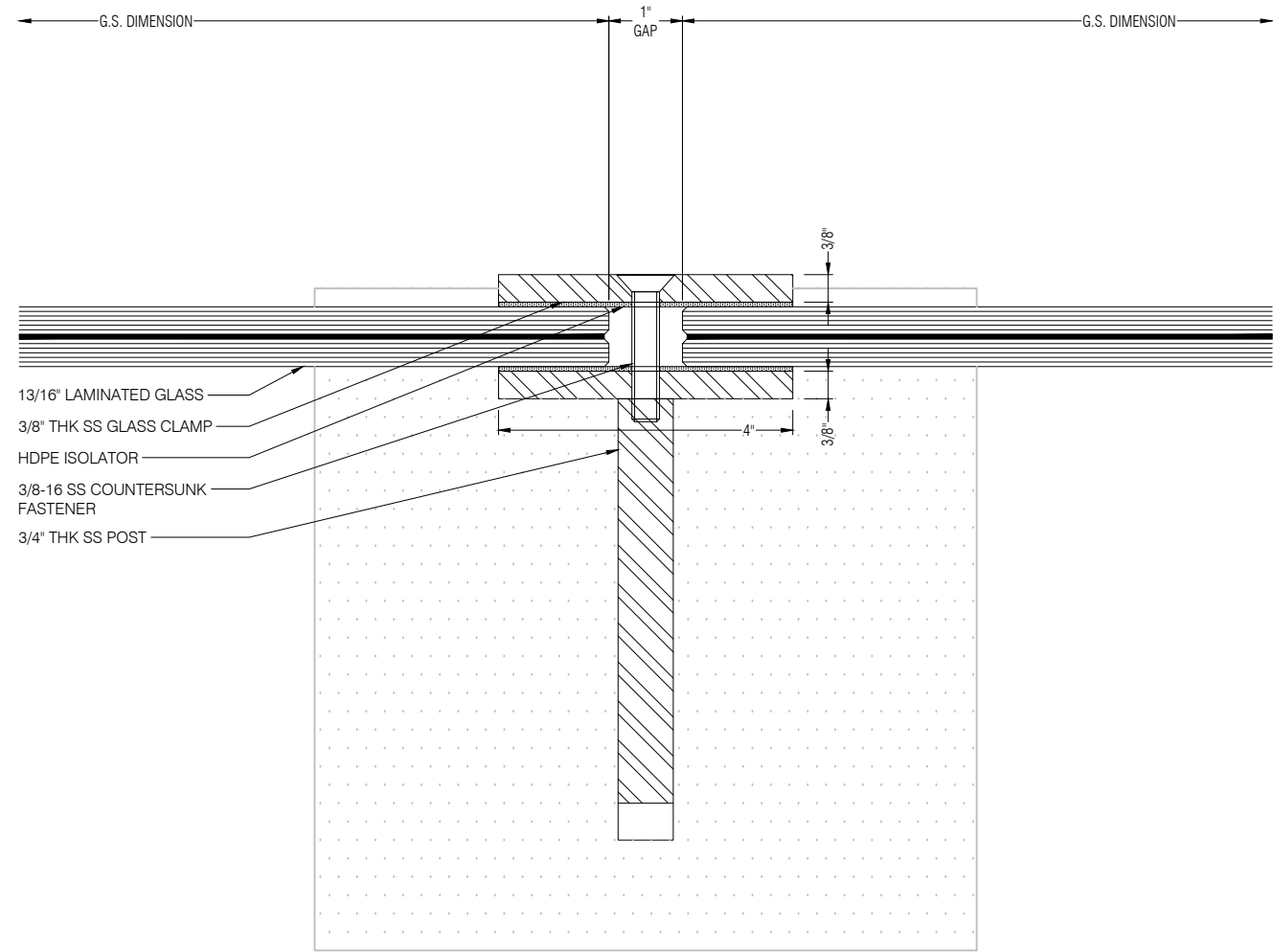
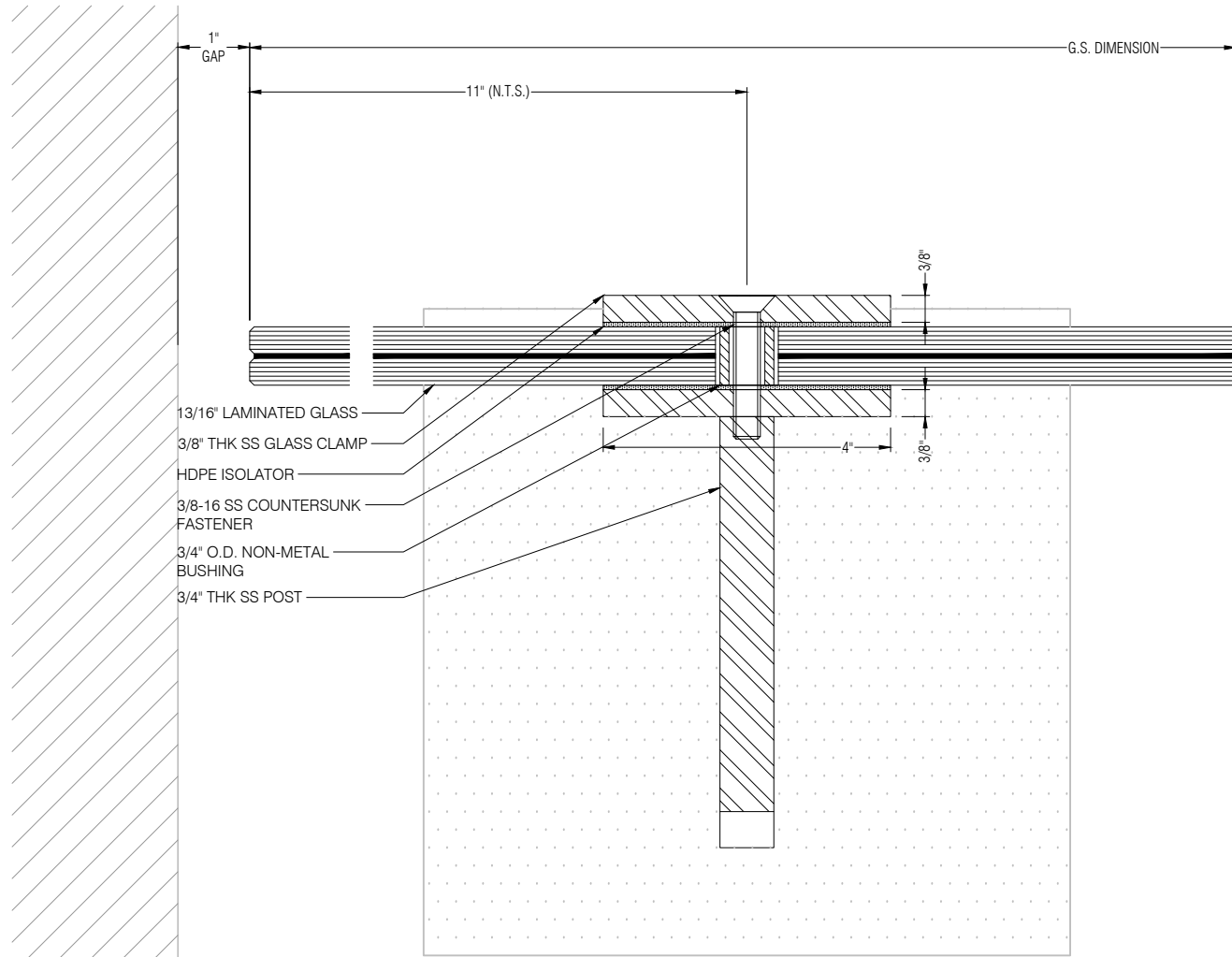

**PROPRIETARY NOTICE:**  
THIS DRAWING SHEET AND CONTENTS HEREIN ARE PROPERTY OF GLASS AND METAL CRAFT AND ITS CUSTOMERS. USE OF THESE DRAWINGS, ITS CONTENT AND DESIGN CONCEPTS ARE INTENDED FOR THE USE OF THE INTENDED RECIPIENT. GLASS AND METAL CRAFT AND ITS CUSTOMERS ARE NOT RESPONSIBLE FOR USE BY OTHER PARTIES.

SUBMITTED FOR PRELIMINARY REVIEW. FOR DESIGN REPRESENTATION ONLY. THIS SUBMITTAL HAS NOT BEEN ENGINEERED TO ACCOMMODATE SITE-SPECIFIC CONDITIONS FOR THIS SYSTEM.

| REVISION | DATE     |
|----------|----------|
| SI       | XX.XX.XX |
| 1        | -        |
| 2        | -        |
| 3        | -        |
| 4        | -        |

|                 |                   |
|-----------------|-------------------|
| DRAWN BY:<br>AL | DATE:<br>XX.XX.XX |
|-----------------|-------------------|

ARCHITECT:  
ARCHITECTURE FIRM NAME

GMC SYSTEM TYPE:  
**VENTUS WINDSCREEN**

PROJECT NAME:  
**PROJECT NAME**

SHEET DESCRIPTION:  
**DETAILS**

SHEET:  
**D2A**

**1**  
**D2A** **WALL TO POST**  
DRAWING SCALE: REF: 1/E1  
24x36: FULL  
11x17: HALF

**2**  
**D2A** **INTERMEDIATE POST**  
DRAWING SCALE: REF: 1/E1  
24x36: FULL  
11x17: HALF

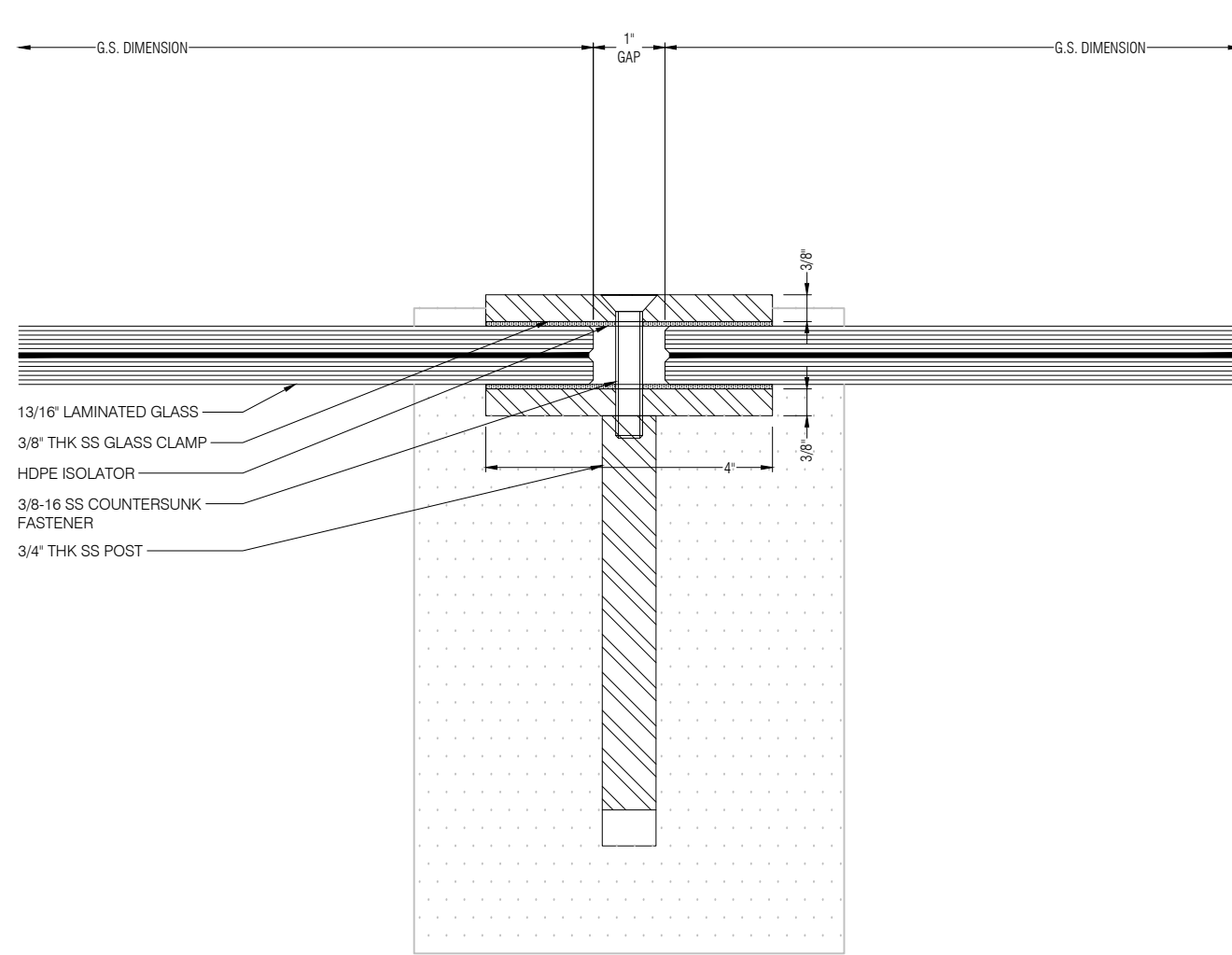
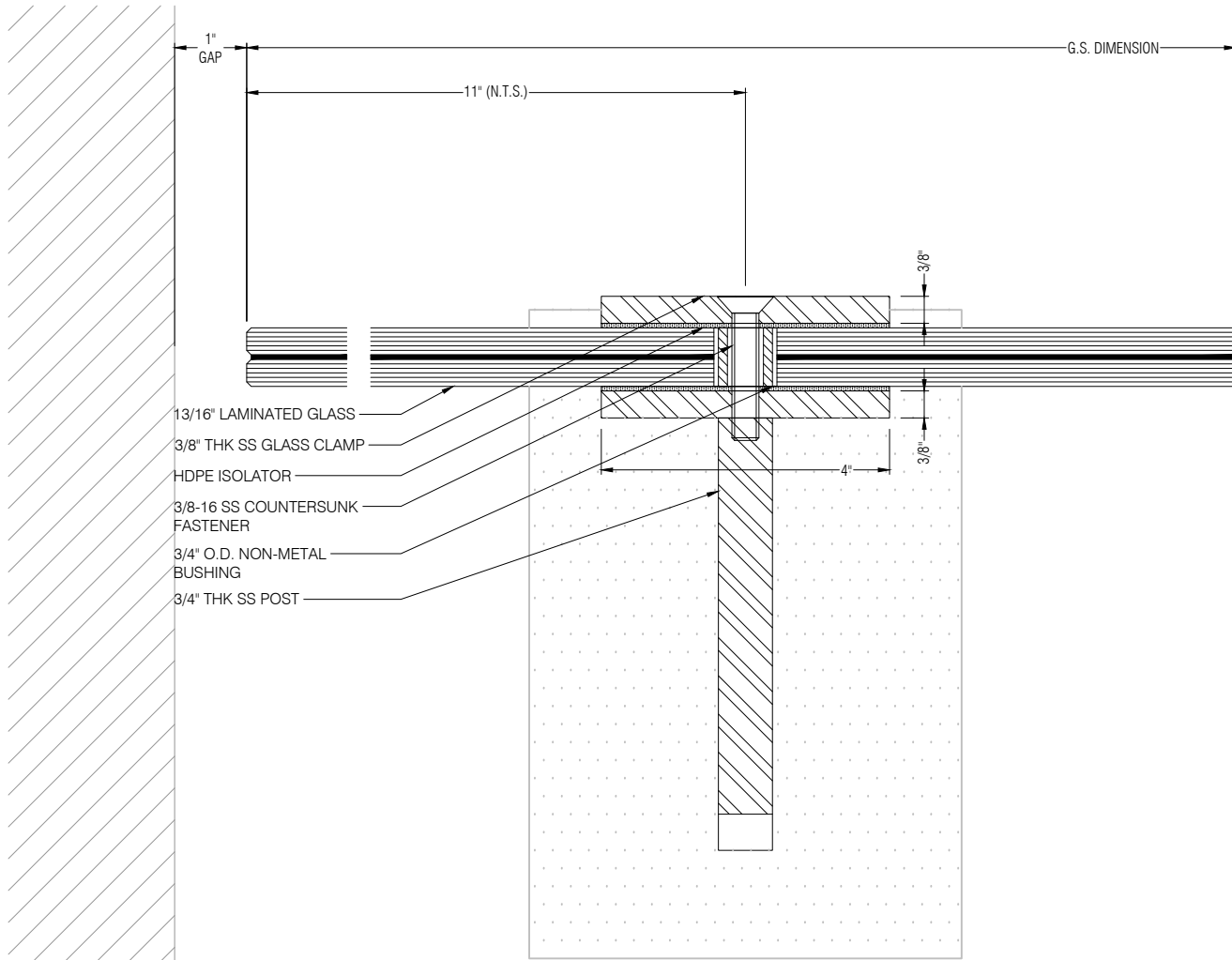

**PROPRIETARY NOTICE:**  
THIS DRAWING SHEET AND CONTENTS HEREIN ARE PROPERTY OF GLASS AND METAL CRAFT AND ITS CUSTOMERS. USE OF THESE DRAWINGS, ITS CONTENT AND DESIGN CONCEPTS ARE INTENDED FOR THE USE OF THE INTENDED RECIPIENT. GLASS AND METAL CRAFT AND ITS CUSTOMERS ARE NOT RESPONSIBLE FOR USE BY OTHER PARTIES.

SUBMITTED FOR  
PRELIMINARY REVIEW. FOR  
DESIGN REPRESENTATION  
ONLY. THIS SUBMITTAL HAS  
NOT BEEN ENGINEERED TO  
ACCOMMODATE  
SITE-SPECIFIC CONDITIONS  
FOR THIS SYSTEM.

| REVISION | DATE     |
|----------|----------|
| SI       | XX.XX.XX |
| 1        | -        |
| 2        | -        |
| 3        | -        |
| 4        | -        |

|                 |                   |
|-----------------|-------------------|
| DRAWN BY:<br>AL | DATE:<br>XX.XX.XX |
|-----------------|-------------------|

ARCHITECT:  
ARCHITECTURE FIRM NAME

GMC SYSTEM TYPE:  
**VENTUS WINDSCREEN**

PROJECT NAME:  
**PROJECT NAME**

SHEET DESCRIPTION:  
**DETAILS**

SHEET:  
**D2B**

**1**  
D2B **WALL TO POST**  
DRAWING SCALE: REF: 1/E1  
24x36: FULL  
11x17: HALF

**2**  
D2B **INTERMEDIATE POST**  
DRAWING SCALE: REF: 1/E1  
24x36: FULL  
11x17: HALF